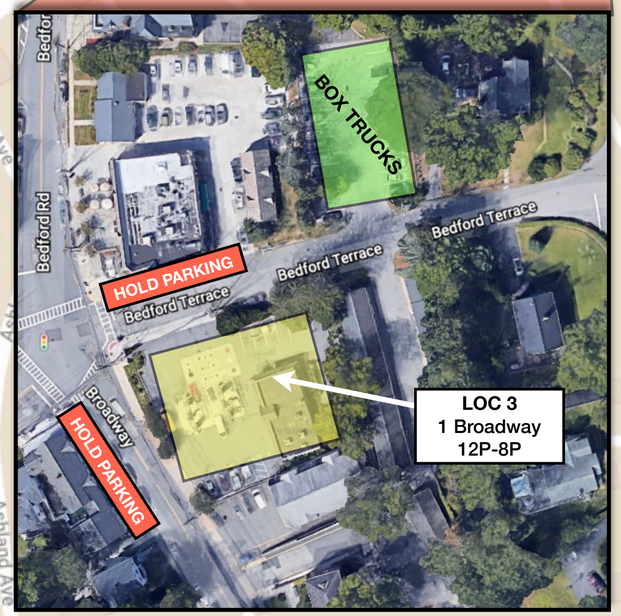The Time Traveler's Wife	Wednesday June 2nd, 2021
SET 1	**EXT TOWN CENTER** The Black Cow 7 Wheeler Avenue @ Manville Road Pleasantville, NY 10570
SET 2	**INT LATE NIGHT CONVENIENCE STORE** Pleasantville Pharmacy 62 Wheeler Avenue b/w Manville - Bedford Road Pleasantville, NY 10570
SET 3	**I/E GAS STATION** Phillips 66 1 Broadway b/w Bedford Terrace - Church St Pleasantville, NY 10570