

A photograph of a two-story yellow brick building with a central entrance, multiple windows, and a blue mailbox. The building is surrounded by landscaping and a street with a yellow line.

A00	Cover Sheet
A01	Survey
A02	Surrounding Buildings
A03	Previously Approved Site Plan
A04	Proposed Site Plan
A05	Landscape Plan
A10	Proposed 1st Floor Plan
A11	Existing 1st Floor Plan
A12	Proposed 2nd Floor Plan
A13	Existing 2nd Floor Plan
A20	Proposed Elevations & Sustainability Factors
A21	Existing Elevations
A22	Proposed Elevations
A23	Existing Elevations

Pleasantville Fire Headquarters

Pleasantville Garden

Manville Rd

Grove St

Rebecca Ave

Immortal Fitness Pleasantville

Root 2 Rise NY Vegan

Manville Rd

Law Office of W. Paul Alvarez PLLC

Farrow's Auto Service

Jackson St

Tompkins

Bedford

Google

Owner

Manville and Grove, LLC
325 Manville Road
Pleasantville, NY 10570

Architect

Gallin Beeler Design Studio, PLLC
23 Washington Avenue
Pleasantville NY, 10570

These drawings are instruments of service and are protected by copyright. These designs and drawings may not be reproduced or copied without written permission from Gallin Beeler Design Studio, PLLC.

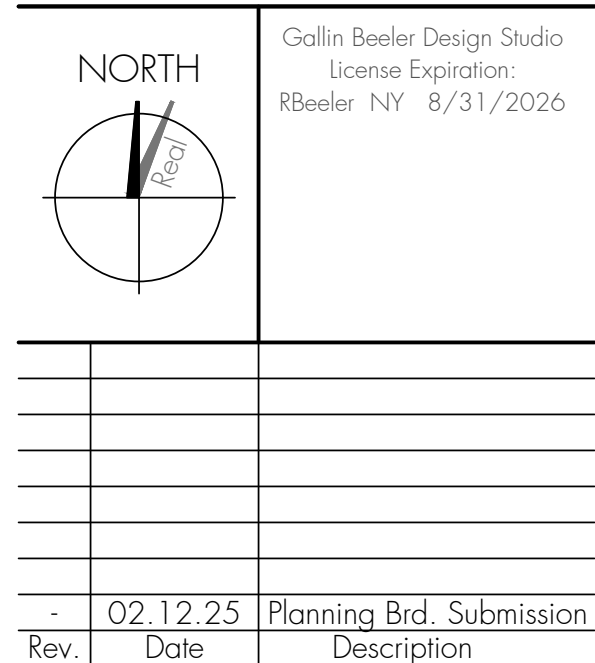

Project #: 2501	Sheet No.:
Drawn: RB	A00
Checked: RB	
Print Date: 02-12-25	